

## Factsheet parcel

Designation	Industriepark Elsachtal (No. 3059)
Area size	22,702 m <sup>2</sup>
City / district	Grevenbroich, Rhein-Kreis Neuss

## Map view



Location in germany

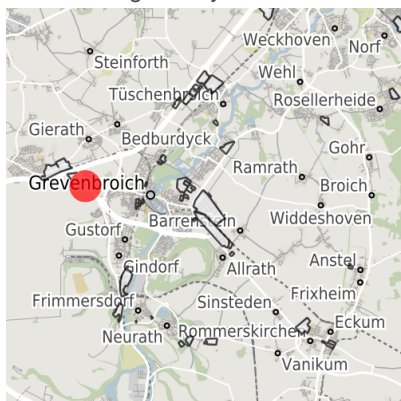

Location in municipality

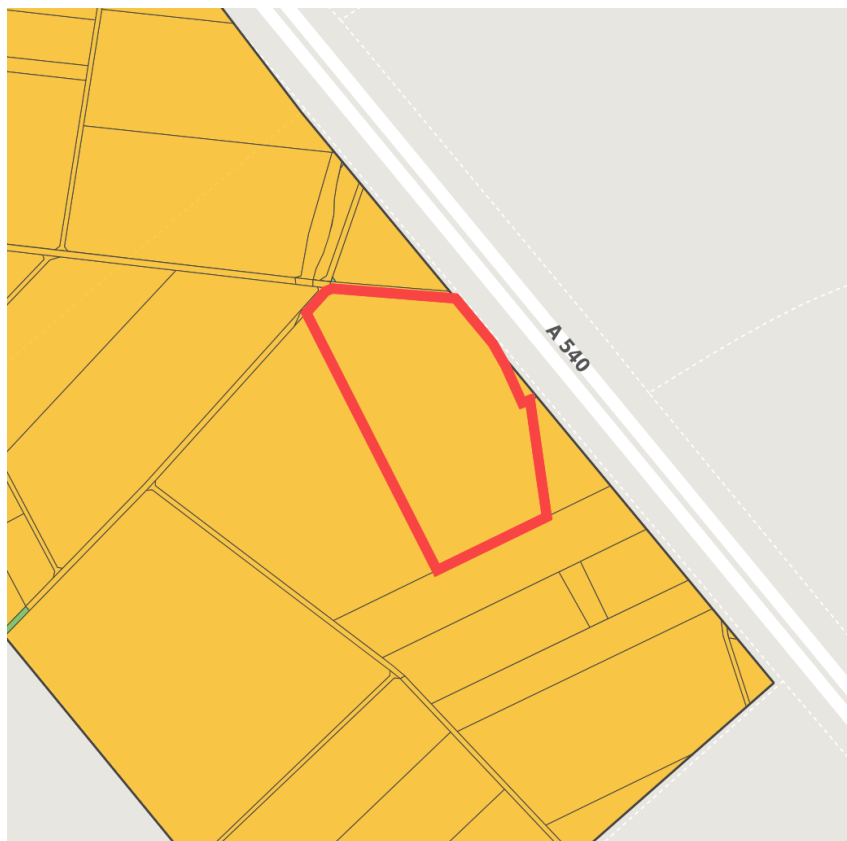

Detail view

© [OpenStreetMap](#) contributors. Map view subject to exact measurement.

## Availabilities

- |                            |  |   |   |
|----------------------------|--|---|---|
| Immediately available area | Available area within short term (< 2 years) | Available area within medium term (2-5 years) | Available area within Long term (> 5 years) |
| Not available area         |  |   |   |

## Other areas

- |                   |              |                                |             |
|-------------------|--------------|--------------------------------|-------------|
| Private ownership | Water area   | Rail area                      | Street area |
| Green area        | Living space | disposal/supply infrastructure | Other Area  |

## Parcel

Area size	22,702 m <sup>2</sup>
Price	On Demand
Availability	Available area within medium term (2-5 years)
Divisible	No
24h operation	No

## Commercial zone

Location	Solitary location
Regional important?	Yes



Elsbachtal

## Transport connections

			Distance	
			[km]	[min]
Freeway	A46		1.0	3
Highway	B59		0.5	2
Airport	Mönchengladbach-Flughafen		25.0	30
	Flughafen Düsseldorf		40.0	30

## Links

[Gu 38 - Industriepark Elsbachtal](#)  
["Industriepark Elsbachtal" im Ortsteil Jüchen](#)

Contact person



Mrs. Kristiane von dem Bussche  
Gesellschaft für Wirtschaftsförderung und  
Stadtmarketing Grevenbroich GmbH  
Am Markt 1  
41515 Grevenbroich  
02181 2132901  
0151 22145588  
Kristiane.vondemBussche@gfws-grevenbroich.de

Mr. Thomas Schröder  
Stadt Jüchen  
Amt des Bürgermeisters  
Am Rathaus 5  
41363 Jüchen  
NRW Deutschland  
02165-9151503  
thomas.schroeder@juechen.de

Mrs. Kristiane von dem Bussche  
Gesellschaft für Wirtschaftsförderung und  
Stadtmarketing Grevenbroich GmbH  
Am Markt 1  
41515 Grevenbroich  
02181 2132901  
0151 22145588  
Kristiane.vondemBussche@gfws-grevenbroich.de